

Existing Commercial Office

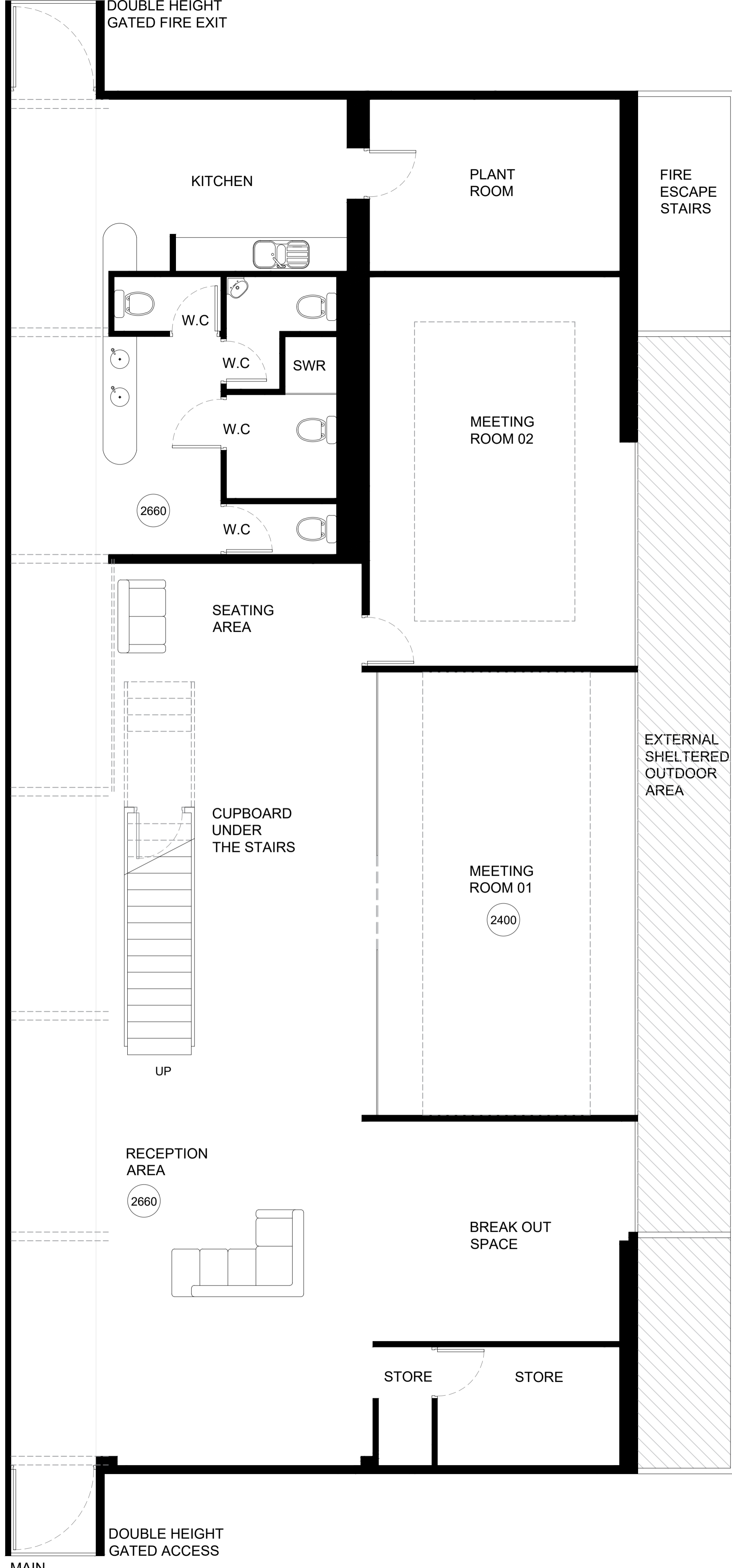

GROUND FLOOR

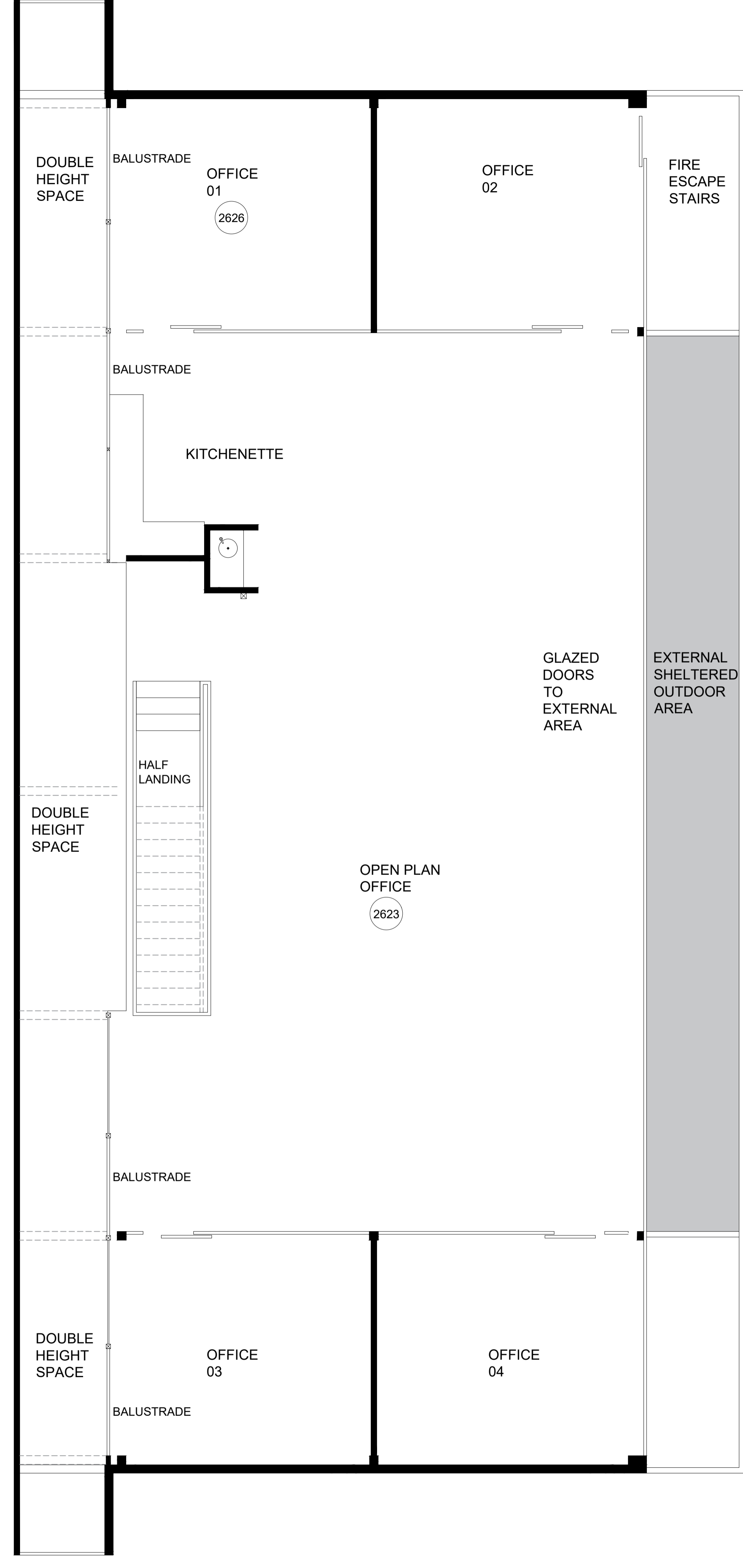

FIRST FLOOR

- KEY**
- Existing Wall / Structure
 - 1234 Floor - Ceiling Height (mm)
 - I Indicative size and location of steel columns / beams
- Stairs:
 20 Risers
 Going: 294mm
 Rise: 150mm
 Floor to Floor Height = 2995mm
- External sheltered area not measured at the time of survey

P1	Client Issue for Review & Comment	GB	07.04.21
Rev	Description	By	Date

Cassidy+Ashton C+A
 www.cassidyashton.co.uk

Architecture + Building Surveying + Town Planning

7 East Cliff, Preston, Lancashire, PR1 3JE T: 01772 258 358
 10 Hunters Walk, Canal Street, Chester, CH1 4EB T: 01244 402 900
 St Andrews Business Centre, Mold, Flintshire, CH7 1XB T: 01352 706 246

Client: **Ingham & Yorke**

Project: **Chain Caul Way Commercial Office**

Drawing Title: **Existing Floor Plan**

Drawn by	GB	Checked by	AB	Date	07.04.2021
Suitability	S4	Scale @ A1	1:50		

10862 CCW-CAA-XX-XX-DR-A-2000 P1

C+A JOB NO.	PROJECT - ORIGINATOR - VOL - LEVEL - TYPE - ROLE - NUMBER	REV
-------------	---	-----